

ScanSnap

S1300i

Simple, Speedy & Compact.
From Paper to PDF in One Touch!



General Specifications

| | | | |
|---------------------------------|--|--|--|
| Product name | ScanSnap S1300i | | |
| Scanner type | ADF (Automatic Document Feeder), duplex scanning | | |
| Scanning modes | Color, grayscale, monochrome, automatic (color / grayscale / monochrome detection) | | |
| Image sensor | CIS (Contact Image Sensor) x 2 | | |
| Light source | 3 Color LED (Red / Green / Blue) | | |
| Optical resolution | 600 dpi | | |
| Scanning speed (A4 portrait) *1 | AC adapter | Auto mode *2 | Simplex / Duplex: 6 ppm |
| | | Normal mode | Color / Grayscale: 150 dpi, Monochrome: 300 dpi, Simplex / Duplex: 12 ppm |
| | | Better mode | Color / Grayscale: 200 dpi, Monochrome: 400 dpi, Simplex / Duplex: 9 ppm |
| | | Best mode | Color / Grayscale: 300 dpi, Monochrome: 600 dpi, Simplex / Duplex: 6 ppm |
| | | Excellent mode | Color / Grayscale: 600 dpi, Monochrome: 1,200 dpi, Simplex / Duplex: 1 ppm |
| | USB bus powered *3 | Auto mode *2 | Simplex / Duplex: 2 ppm |
| | | Normal mode | Color / Grayscale: 150 dpi, Monochrome: 300 dpi, Simplex / Duplex: 4 ppm |
| | | Better mode | Color / Grayscale: 200 dpi, Monochrome: 400 dpi, Simplex / Duplex: 3ppm |
| | | Best mode | Color / Grayscale: 300 dpi, Monochrome: 600 dpi, Simplex / Duplex: 2ppm |
| | | Excellent mode | Color / Grayscale: 600 dpi, Monochrome: 1,200 dpi, Simplex / Duplex: 1 ppm |
| Document size | Normal mode | A4, A5, A6, B5, B6, Business card, Post card, Letter, Legal and Custom sizes (Max: 216 x 360 mm (8.5 x 14.17 in.), Min: 50.8 x 50.8 mm (2 x 2 in.)) / Automatically recognizes document size | |
| | Long paper scanning *4 | 863 mm (34 in.) | |
| Paper weight (Thickness) | 64 to 104.7 g/m ² (17.1 to 28.0 lb) | | |
| Paper chute capacity *5 | Maximum 10 sheets (A4, 80 g/m ² or 20 lb) | | |
| Interface | USB 2.0 (USB 1.1 Compatible) | | |
| Power requirement | AC adapter | AC 100 to 240 V, 50 / 60 Hz | |
| | USB bus power | 5 V / 1 A (0.5 A x 2 port) | |
| Power consumption | Power cable connection | During operation: 9 W or less, During sleep mode: 2.6 W or less, During off mode: 0.5 W or less | |
| | USB bus power cable connection | During operation: 5 W or less, During sleep mode: 2 W or less, During off mode: 0.5 W or less | |
| Operation environment | Temperature: 5 to 35 °C (41 to 95 °F) Relative humidity: 20 to 80 % (Non-condensing) | | |
| Dimensions (W x D x H) *6 | 284 x 99 x 77 mm (11.18 x 3.90 x 3.03 in.) | | |
| Device weight | 1.4 kg (3.08 lb) | | |
| Environmental compliance | ENERGY STAR® / RoHS | | |
| Multifeed detection | Length check | | |
| Driver | Specific driver | | |
| | <ul style="list-style-type: none"> Windows®: Does not support TWAIN / ISIS™ Mac OS: Does not support TWAIN | | |

*1 Scanning speeds may vary due to the system environment used. *2 Documents measuring approximately 148 mm in length or less are scanned in "Best mode", while other documents are scanned in "Better mode". *3 When using the USB bus power cable, the personal computer must have two USB ports: one for power feeding, the other for USB cable connection. *4 ScanSnap S1300i is capable of scanning documents that exceed A4 size in length. It supports the scanning of longer documents in all modes, except for "Excellent mode". *5 Maximum capacity varies, depending upon paper weight. *6 When chuter is closed.

Software

| | Windows® | Mac OS |
|--------------|--------------------------------|--------------------------------|
| Driver*1 | ScanSnap Manager | ScanSnap Manager |
| Applications | ScanSnap Organizer | ScanSnap Organizer |
| | ScanSnap Receipt *2 | ScanSnap Receipt *2 |
| | CardMinder *2 | CardMinder *2 |
| | ABBYY FineReader for ScanSnap™ | ABBYY FineReader for ScanSnap™ |
| | Scan to Microsoft® SharePoint® | - |

*1 TWAIN or ISIS™ applications cannot be used directly. An image file (a JPEG, PDF or searchable PDF file) can be generated by simply pressing a single button. The function is operable with ScanSnap Manager (ScanSnap specific driver). *2 Please visit the website of the company (<http://scansnap.fujitsu.com/g-support/en/>) for the download information.

Options

| Description | Part number | Remarks |
|----------------------------|--------------|---|
| ScanSnap S300 Soft Case *1 | PA03541-0004 | Intended for ScanSnap S1300i, S1300, S300, S300M and included items |

*1 This product has been especially designed for storing and carrying ScanSnap S1300i / S1300 / S300 / S300M. Please note that this product is not guaranteed to withstand damage by excessive shock or external pressure.

This scanner is designed to digitize materials that can be reproduced lawfully, in accordance with applicable copyright regulations and other laws. ScanSnap users are responsible for how they use this scanner. It is imperative that ScanSnap users comply with all applicable local rules and laws, including, without limitation, copyright laws when using this scanner.

*ABBYY and FineReader are trademarks of ABBYY Software, Ltd. which may be registered in some jurisdictions. ABBYY™ FineReader™ Engine ©ABBYY. OCR by ABBYY. *Evernote is a registered trademark or trademark of Evernote Corporation. *Google, Google Drive, Android and Google Play are registered trademarks or trademarks of Google Inc. *Intel, Pentium, and Intel Core are registered trademarks or trademarks of Intel Corporation in the United States and other countries. *ISIS™ is a registered trademark of EMC Corporation in the United States. *Mac, Mac OS, OS X, iPad, iPhone and App Store are trademarks of Apple Inc. *Microsoft, Windows, Windows Vista, Excel, PowerPoint, SharePoint, Internet Explorer and OneDrive are either registered trademarks or trademarks of Microsoft Corporation in the United States and/or other countries. *Word is the product of Microsoft Corporation in the United States. *Salesforce and Salesforce CRM are registered trademarks or trademarks of salesforce.com which is based in the U.S. *ScanSnap, ScanSnap logo, ScanSnap Manager, ScanSnap Organizer and CardMinder are registered trademarks or trademarks of PFU Limited in Japan. *Wi-Fi and Wi-Fi Protected Setup are trademarks of Wi-Fi Alliance. *Other company names and product names are the trademarks or registered trademarks of the respective companies.

For more ScanSnap related information, visit our website at : <http://scansnap.fujitsu.com/>

| | | |
|-----------------------------|---|---|
| ⚠ Safety Precautions | Be sure to carefully read all safety precautions prior to using this product and use this device as instructed. | Do not place this device in wet, moist, steamy, dusty or oily areas. Using this product under such conditions may result in electrical shock, fire or damage to this product. |
|-----------------------------|---|---|

Specifications are subject to change without notice.

ScanSnap S1300i System Requirements

Windows®

| Recommended operating systems | Windows® 10 (32-bit / 64-bit) *1 Windows® 8.1 (32-bit / 64-bit) *1 | Windows® 7 (32-bit / 64-bit) | |
|-------------------------------|---|--|----------------------------|
| Hardware requirements *2 | CPU *3 | Intel® Core™ i5 2.5 GHz or higher | |
| | Memory capacity *3 | 4 GB or more | |
| | Display resolution | 1,024 x 768 pixels or higher | 800 x 600 pixels or higher |
| | Disk capacity *4 | 3.5 GB or more of free hard disk space | |
| | DVD-ROM drive | Required for installation *5 | |
| USB port *3 *6 | USB3.0 *7 / USB2.0 / USB1.1 | | |

*1 Operate Windows in desktop mode. *2 The ScanSnap device may not work if the connected computer does not meet these requirements. *3 Scanning speeds may drop if the recommended CPU, memory capacity and USB 1.1 requirements are not met. *4 Microsoft .NET Framework 3.5 SP1 will be installed (requires 500 MB of disk space) together with ScanSnap Manager, ScanSnap Organizer or CardMinder for systems that do not have .NET Framework 3.5 SP1 installed. When using "Scan to Google Drive" with ScanSnap Manager/ScanSnap Organizer, users also need to install either .NET Framework 4 or in-place updates of .NET Framework 4. *5 If you have no DVD-ROM drive, please visit the website of the company (<http://scansnap.fujitsu.com/g-support/en/>). *6 The ScanSnap operates on both USB 2.0 and USB 3.0 without any difference in performance. *7 Some computers do not recognize the ScanSnap when it is connected to a USB 3.0 port. In this case, please use a USB 2.0 port. *Please refer to the ScanSnap website for the latest support information of the driver and applications. Compatibility may differ depending on the software's version. *The system requirements may change depending on the duration of support and the support policy of the companies that make the software.

Mac OS

| Recommended operating systems | macOS High Sierra v10.13 / Sierra v10.12 *1 OS X El Capitan v10.11 | |
|-------------------------------|---|--|
| Hardware requirements *2 | CPU *3 | Intel® Core™ i5 2.5 GHz or higher |
| | Memory capacity *3 | 4 GB or more |
| | Display resolution | 1,024 x 768 pixels or higher |
| | Disk capacity | 2.5 GB or more of free hard disk space |
| | DVD-ROM drive | Required for installation *4 |
| USB port *3 *5 | USB3.0 *6 / USB2.0 / USB1.1 | |

*1 macOS v10.12.1 or later is recommended. *2 The ScanSnap device may not work if the connected computer does not meet these requirements. *3 Scanning speeds may drop if the recommended CPU, memory capacity and USB 1.1 requirements are not met. *4 If you have no DVD-ROM drive, please visit the website of the company (<http://scansnap.fujitsu.com/g-support/en/>). *5 The ScanSnap operates on both USB 2.0 and USB 3.0 without any difference in performance. *6 Some computers do not recognize the ScanSnap when it is connected to a USB 3.0 port. In this case, please use a USB 2.0 port. *Please refer to the ScanSnap website for the latest support information of the driver and applications. Compatibility may differ depending on the software's version. *The system requirements may change depending on the duration of support and the support policy of the companies that make the software.

Included items

| | | |
|--------------|-----------------------|----------------------|
| ● AC cable | ● USB bus power cable | ● Set-up DVD-ROM |
| ● AC adapter | ● USB cable | ● Safety Precautions |

Consumables

| Description | Part number | Remarks |
|----------------|--------------|---|
| Pick Roller *1 | PA03541-0001 | Life cycle: Every 100,000 sheets or one year. |
| Pad Assy *1 | PA03541-0002 | Life cycle: Every 10,000 sheets or one year. |
| Cleaner F1 | PA03950-0352 | 100 ml bottle : For use on the Pick Roller and Pad Assy |
| Cleaning Wipe | PA03950-0419 | 1 pack (24 packets) : For use on the Pick Roller and Pad Assy |

*1 These recommended lifetimes are for 80 g/m² (20 lb) A4 sized documents. Therefore, appropriate replacement lifetimes may vary for other document types.



PFU Limited, a Fujitsu company, has determined that this product meets the ENERGY STAR® guidelines for energy efficiency. ENERGY STAR® is a registered trademark of the United States.

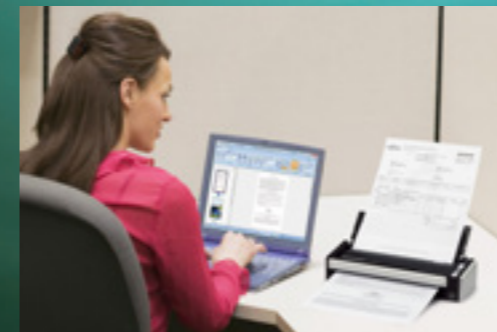

Features

- ▶ Compact design with minimum footprint
- ▶ Fast scanning with portability
- ▶ Various functions for making your daily work easier and simpler

Software

- ▶ ScanSnap Receipt (Win / Mac)
- ▶ CardMinder (Win / Mac)

shaping tomorrow with you

Scan papers to perfect PDF files every time

S1300i features automatic document digitization to keyword-searchable PDF files for fast referencing later.

Blank page removal

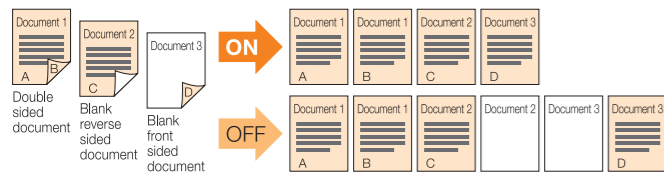

Auto deskew and auto orientation



Duplex 12 ppm* scanning with excellent results

*With AC adaptor, Normal mode (Color 150 dpi), A4 size documents

Supports USB powered operation

●Two open USB 3.0* / USB 2.0 / USB 1.1 ports are required: one for power and the other for data transmission. (*When using a USB 3.0 port, data is transferred at the same speed as USB 2.0.) ●Connector type: USB Mini-B

Compact for maximum mobility and minimum footprint

Quick Menu saves time

Even first-time ScanSnap user can master the functions by navigating through the Quick Menu. ScanSnap's Quick Menu automatically pops up after scanning to enable you to link the data to an application, quickly and easily. You do not have to remember any complicated procedures; just simply click the icon on screen.

Quick Menu: Favorites (Windows®)



It can be easily customized to display just your favorites.

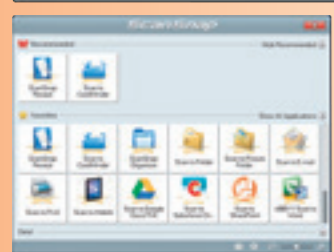

Quick Menu: Recommended (Windows®)
Icons of the recommended application is displayed in priority.

Perfect for home or office. A must have for the paperless era.

Smoothly digitizes documents — in One Touch!

Scans to a greater range of mobile devices

Like all scanners of the ScanSnap Series, the S1300i supports wireless scanning to an iOS or Android mobile device for convenient mobile viewing on ScanSnap Connect Application.



Advanced functions for more control

Intelligent Indexing [Windows® / Mac OS]

ScanSnap features OCR technology which converts highlighted words or sections of a document into searchable keywords in the generated PDF image file.

Automatic Color Detection [Windows® / Mac OS]

This "intelligent" function employs advanced grayscale processing so that black and white documents containing photos or shaded diagrams are digitized in even better image quality than before.

Intelligent Cropping [Windows®]

With ScanSnap users can even create digitized clippings from newspaper and magazine articles by detecting and cropping areas that are boxed in with highlighter pen.

Bundled
PDF management & search software
ScanSnap Organizer [Windows® / Mac OS]

Easily links documents to clouds

You can scan nearly effortlessly to Evernote, Google Drive, Salesforce, SugarSync and Dropbox, and then conveniently browse the data from computers, tablets or smartphones - anywhere, anytime.

ScanSnap Folder [Windows®]

Scan to virtually any application or web service that can open, insert or attach a PDF or JPEG file from your Windows computer. In this way, you do not have to save the data in the computer beforehand.



Making ScanSnap Connect Application more convenient

With ScanSnap Sync, whichever device you are on, you can use scanned data from either ScanSnap Organizer or the mobile app ScanSnap Connect Application. ScanSnap Sync automatically synchronizes scanned data between the two. This gives you more flexibility for data management regardless of your location.

*ScanSnap Sync is realized by utilizing a third party cloud service such as Google Drive, OneDrive and Dropbox. For the latest support information of cloud services, please visit the ScanSnap website.

Efficiently organizes business card data

- Scan your collection of business cards into easy to navigate digital business card holders.
- Import the data from your scanned business cards into Excel, Outlook, Address book (Contacts: OS X v10.8 or later) and other database programs for fast referencing and application.

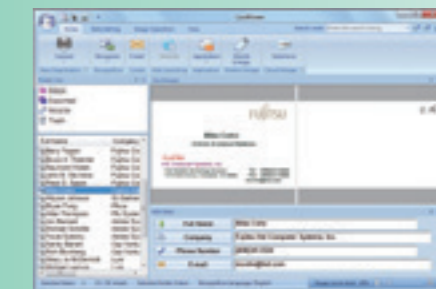

CardMinder

Bundled
Business card organizer software
CardMinder [Windows® / Mac OS]

Scan to Microsoft® Word, Excel® and PowerPoint® applications

*Only Microsoft® Word and Excel® are available for Mac users.

Bundled
Top-class OCR engine
ABBYY FineReader for ScanSnap™ [Windows® / Mac OS]

Receipt software with multi-currency support

A few simple steps to digitize and manage the information on your receipts

ScanSnap Receipt allows you to easily scan and extract information from your receipts, and export the data for other accounting software. The sophisticated features within ScanSnap Receipt automatically support various languages and currencies.

*Please visit the ScanSnap website for details on which languages and currencies are supported.